

Pacific University

Forest Grove, Oregon 97116

CAMPUS LIVING

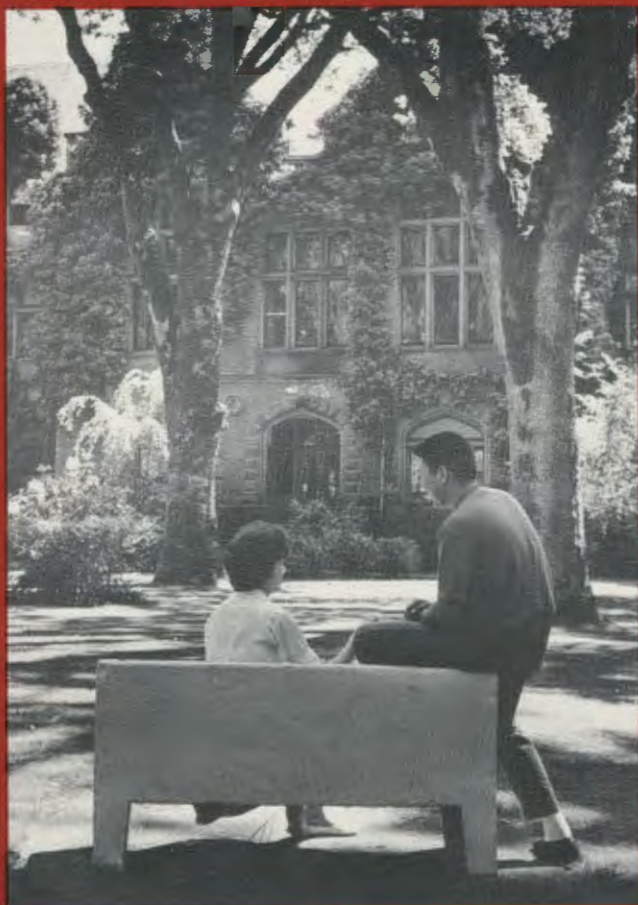

- RESIDENCE HALLS
- UNIVERSITY CENTER
- LIBRARY



WASHBURNE HALL—UNIVERSITY CENTER



STUDENT CENTER BOOKSTORE



STUDENT CENTER LOUNGE

A student hurriedly gulps a cup of coffee just before a big test, the humanities division holds its regular monthly meeting, a young coed receives treatment for a sore throat, several fellows relax with a game of ping pong during a break from class and a professor chats informally with a small group of students. All these things and many more go on simultaneously each day in the University's new multi-purpose student center, Washburne Hall.

Indeed, the building is at once a coffee shop, a meeting hall, an infirmary, a banquet hall, a recreation area and a place for both idle and not-so-idle conversation. It is a postal center, a workshop, a bookstore and a study room.

The concept of putting so many things under one roof is not unique. It is sound policy among educational planners who realize that spheres of activity exist on the campus, and that they should be recognized both theoretically and geographically. One of these is the social-cultural life, and it is under this category that Washburne Hall serves so many functions. Its proximity to the dormitories (immediately east of Walter Hall) concentrates the social-cultural aspect of the campus in one area where most of a student's non-academic pursuits can be fulfilled.



STUDENT CENTER DINING COMMONS

Circa 1964?